

SECTION AT 'Y-Y'

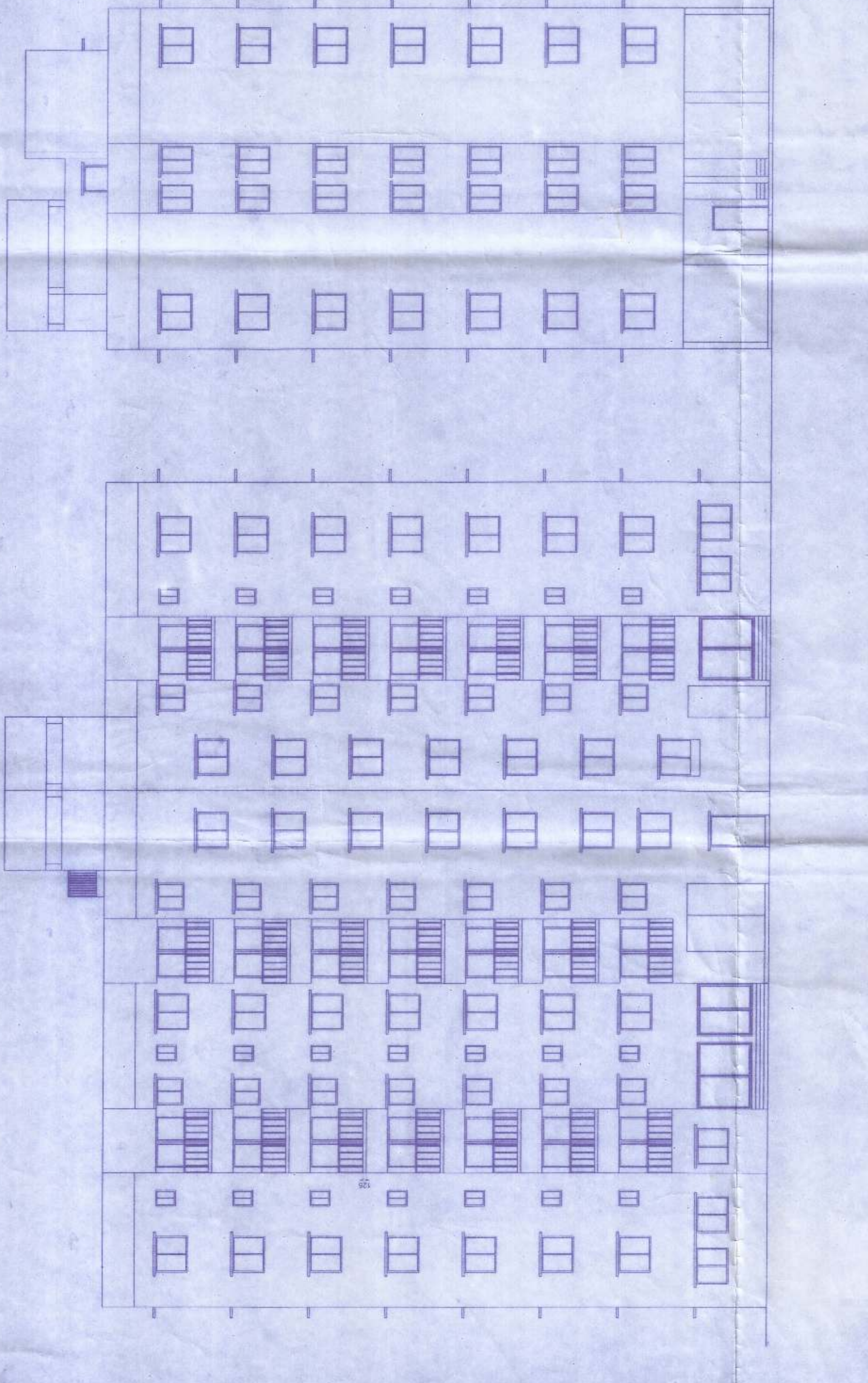

SECTION AT 'X-X'

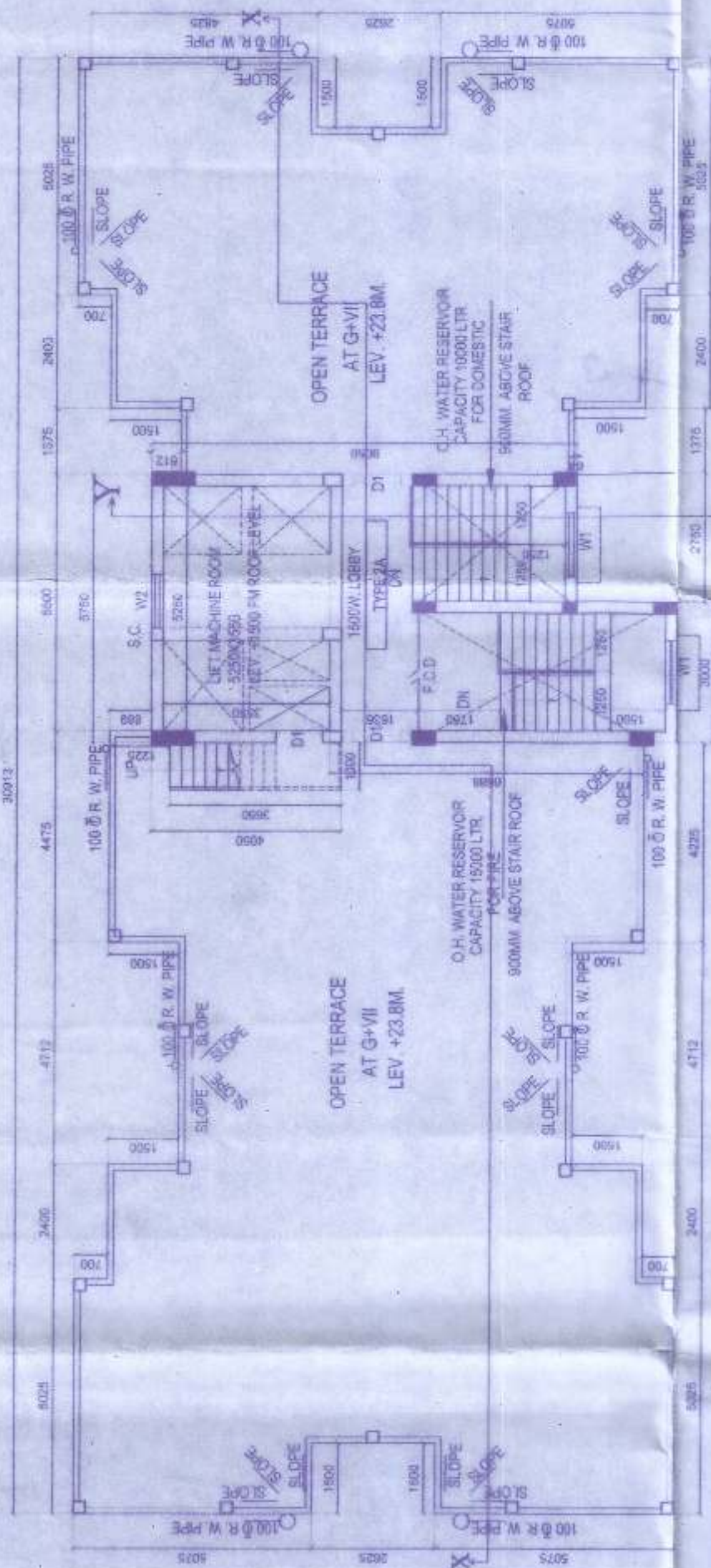

ROOF PLAN

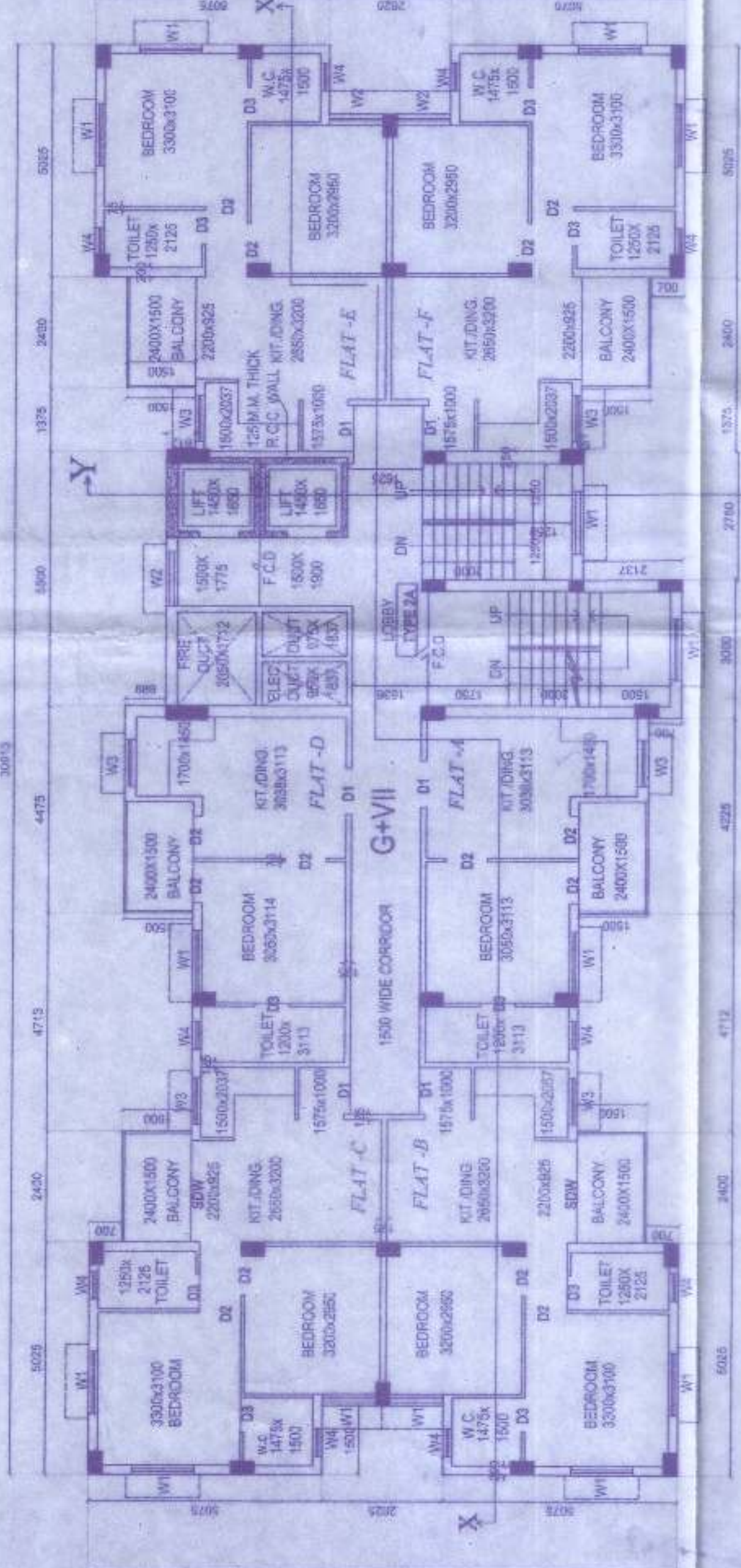

6TH FLOOR PLAN

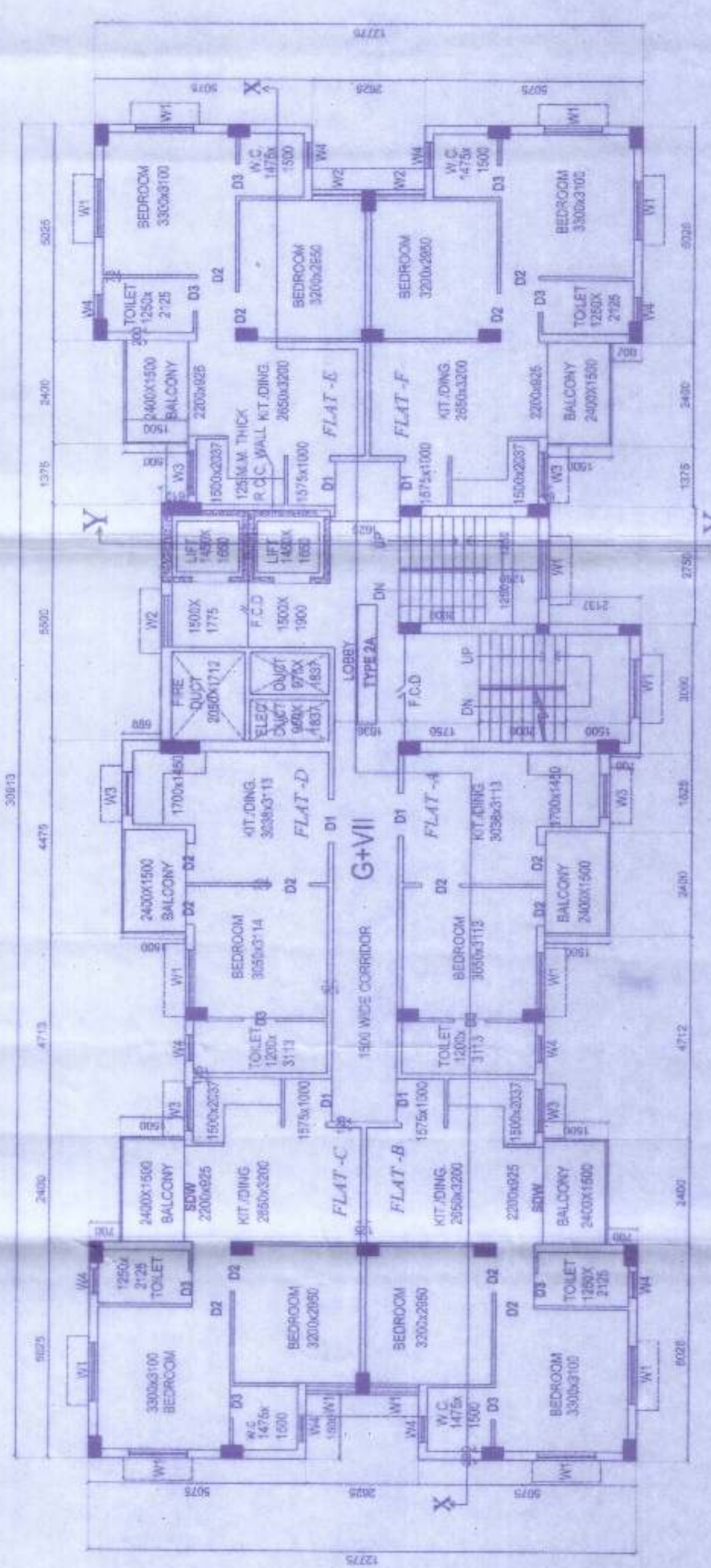

TYPICAL FLOOR PLAN
(1ST, 2ND, 3RD, 4TH, 5TH & 7TH FLOOR)

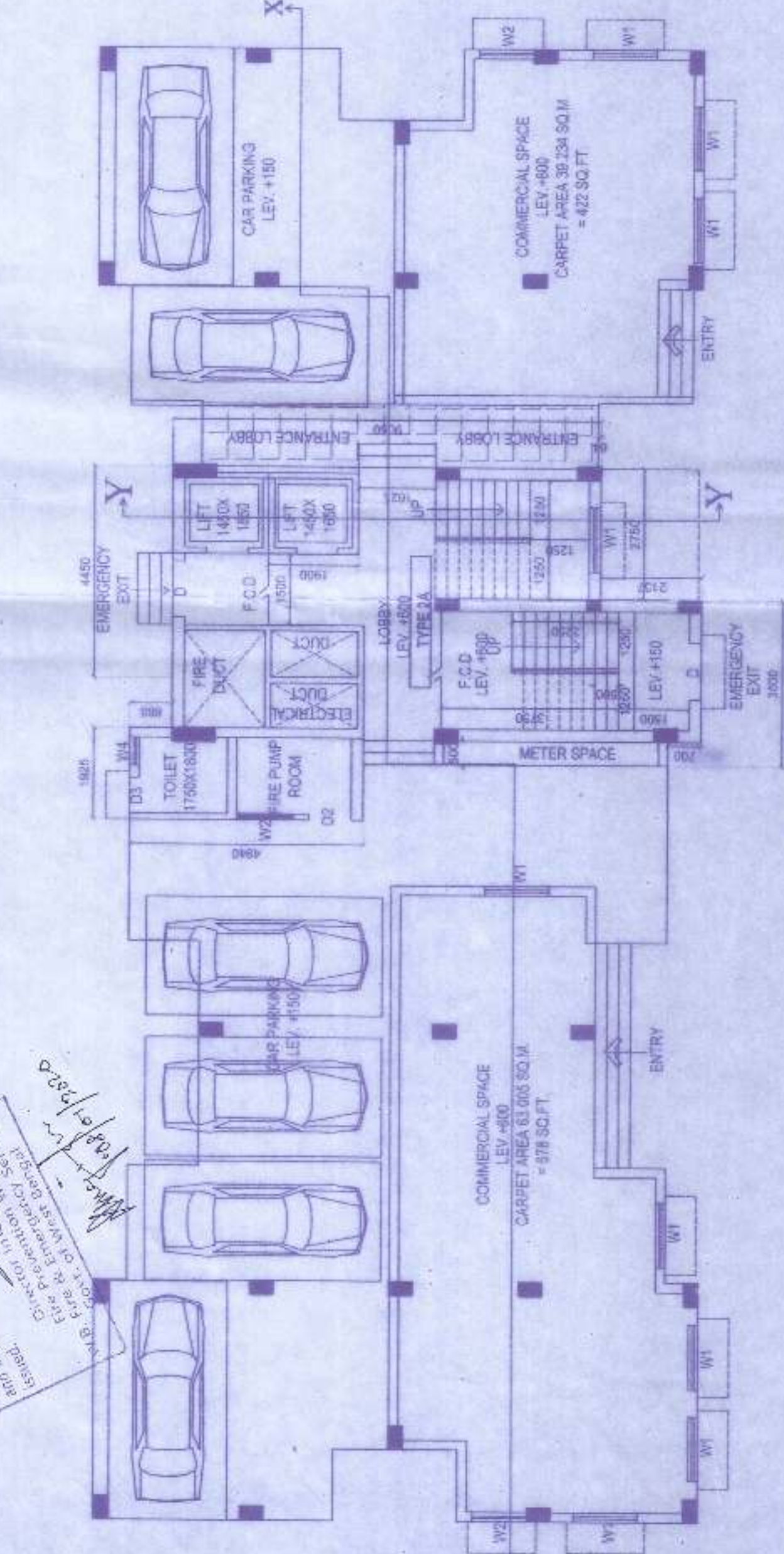

GROUND FLOOR PLAN

NAME OF THE OWNER: MANAB PAUL & NARAYAN CHANDRA PAUL
 PROJECT: PROPOSED G+VII STORED RESIDENTIAL BUILDING PLAN AT MOUZA - KAMARPARA, J.L. NO. - 131, DAG NO. - 605/1147, 606 607, L.R. KHATAN NO.-827, 1094, 1160, 1213, POST OFFICE - DARANDHA, POLICE STATION - ILLAMBAZAR, GP - ILLAMBAZAR, DIST. - BIRBHUM

TITLE: GROUND FLOOR, TYPICAL FLOOR PLAN (1ST TO 7TH), ROOF PLAN, FRONT ELEVATION & SECTIONS AT 'X-X', & 'Y-Y'

NOTE: (A) ALL DIMENSIONS ARE IN MM (B) ALL EXTERNAL WALLS ARE 230 TH. & 200 TH. (C) ALL INTERNAL WALLS ARE 100 TH. & 125 TH. (D) FINISHES AS PER ARCHITECT'S INTENT (E) GRADE OF CONCRETE IS M20 PER I.S.C. (F) OTHER SPECIFICATIONS WILL BE FOLLOWED AS PER I.S.C.

SIGNATURE OF PANCHAYET PRADHAN

SIGNATURE OF OWNER

SIGNATURE OF STRUCTURAL ENGINEER

SIGNATURE OF ARCHITECT

DOOR AND WINDOW SCHEDULE

DOOR MKD.	SIZE	WINDOW MKD.	SIZE
D	1200X2100	W5	1500X1200
D1	1000X2100	W1	1350X1200
D2	900X2100	W2	1200X1200
D3	750X2100	W3	1000X1000
D4	750X2100	W4	600X750

ARCHITECTS: MOZAIK
 P-521, RAJA BASANTA ROY RD. KOLKATA-29
 P.H. NO - 033-40670094/9831180114
 DATE 24.09.2019 TYPE - 2A, BLOCK -32

NOTE: ALL DIMENSIONS ARE IN MM. UNLESS NOTED OTHERWISE SCALE= 1:100 OTHERWISE MENTION

CHECKED BY T.E. C.

MOZAIK ARCHITECTS